

Customer Code: _____	Date: _____
Job Name / PO: _____	
Company: _____	
City: _____	
Contact Name: _____	Phone: _____
Ship to Address: _____	
City, State, Zip: _____	

QUOTE ONLY! (Check Box For Quote)
This is page _____ of _____ pages being faxed

Drawer Box Style Code: _____
not available in drawer box codes 604, 611, 963, 968

Material: _____

Finishing: if not marked, drawer boxes will be unfinished

Finished

Notching For Undermount Drawer Guides:

1-3/8" Back

Hardware For Undermount Guides:

If undermount hardware is selected, it will be installed

Blum® 563 (use 1-3/8" notching)

Blum® 563 Side-to-Side Adjustable (use 1-3/8" notching)

Top Edge Profile:

Flush Sides (standard for doweled)

Offset Sides* (standard for dovetail)

Top Edge Finish: (only applies to 9-Ply Birch Boxes)

Clear Transfer foil (standard)

Matching PVC Top

Logo Engraving:

Logo Engraved

Logo Engraving: if this is your first time requesting logo engraving, please email your logo to logo@decorex.com in one of these file formats: JPG, TIF, EPS, AI, or PDF (high resolution). Please include your customer code when submitting your logo.

* Offset Sides may also be referred to as Uneven Sides.

Drawer Material Thickness 5/8" (16mm)

	Corner Cabinet Size	Qty	Box Width	Box Height	Box Depth
1	39 x 39		18 11/16 (475mm)		31 3/32 (789mm)
2	36 x 36		14 1/2 (367mm)		31 3/32 (789mm)
3	33 x 33		10 3/16 (259mm)		31 3/32 (789mm)

Drawer Material Thickness 1/2" (13mm)

	Corner Cabinet Size	Qty	Box Width	Box Height	Box Depth
1	39 x 39		18 13/32 (468mm)		30 11/16 (780 mm)
2	36 x 36		14 7/32 (361mm)		30 11/16 (780 mm)
3	33 x 33		10 (253mm)		30 11/16 (780 mm)

For use with 568.6860B Blum® Drawer Guide, sold by Blum Retailers.

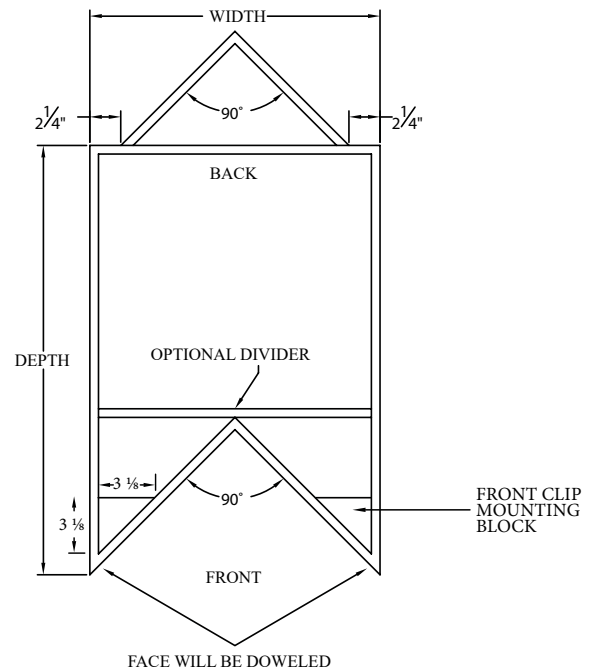

Special Instructions: See Draw\Angle Shaped Box With Removable Divider

Requested Ship Date _____ / _____ / _____

Our Truck Small Parcel Freight Will Call _____

When choosing to purchase with a credit card, a 2.5% surcharge will apply for each transaction.

Office Use Only
CSR: _____

Customer Code: _____	Date: _____
Job Name / PO: _____	
Company: _____	
City: _____	
Contact Name: _____	Phone: _____
Ship to Address: _____	
City, State, Zip: _____	

QUOTE ONLY! (Check Box For Quote)
 This is page _____ of _____ pages being faxed

Custom Drawer Size

	Qty	Box Width "A"	Box Height	Drawer Guide Depth "B"	Box Depth "C"
1					
2					
3					

Drawer Box Style Code: _____
not available in drawer box codes 604, 611, 963, 968

Material: _____

Finishing: if not marked, drawer boxes will be unfinished

Finished

Notching For Undermount Drawer Guides:

1-3/8" Back

Hardware For Undermount Guides:

If undermount hardware is selected, it will be installed

Blum® 563 (use 1-3/8" notching)

Blum® 563 Side-to-Side Adjustable (use 1-3/8" notching)

Top Edge Profile:

Flush Sides (standard for doweled)

Offset Sides* (standard for dovetail)

Top Edge Finish: (only applies to 9-Ply Birch Boxes)

Clear Transfer foil (standard)

Matching PVC Top

Logo Engraving:

Logo Engraved

Logo Engraving: if this is your first time requesting logo engraving, please email your logo to logo@decorex.com in one of these file formats: JPG, TIF, EPS, AI, or PDF (high resolution). Please include your customer code when submitting your logo.

* Offset Sides may also be referred to as Uneven Sides.

Special Instructions: See Draw\Angle Shaped Box With Removable Divider

Requested Ship Date _____ / _____ / _____

Our Truck Small Parcel Freight Will Call _____

When choosing to purchase with a credit card, a 2.5% surcharge will apply for each transaction.

Office Use Only
 CSR: _____

